HECTAAR

HOOGLEDE
KLEINE STADENSTRAAT
LOT 01

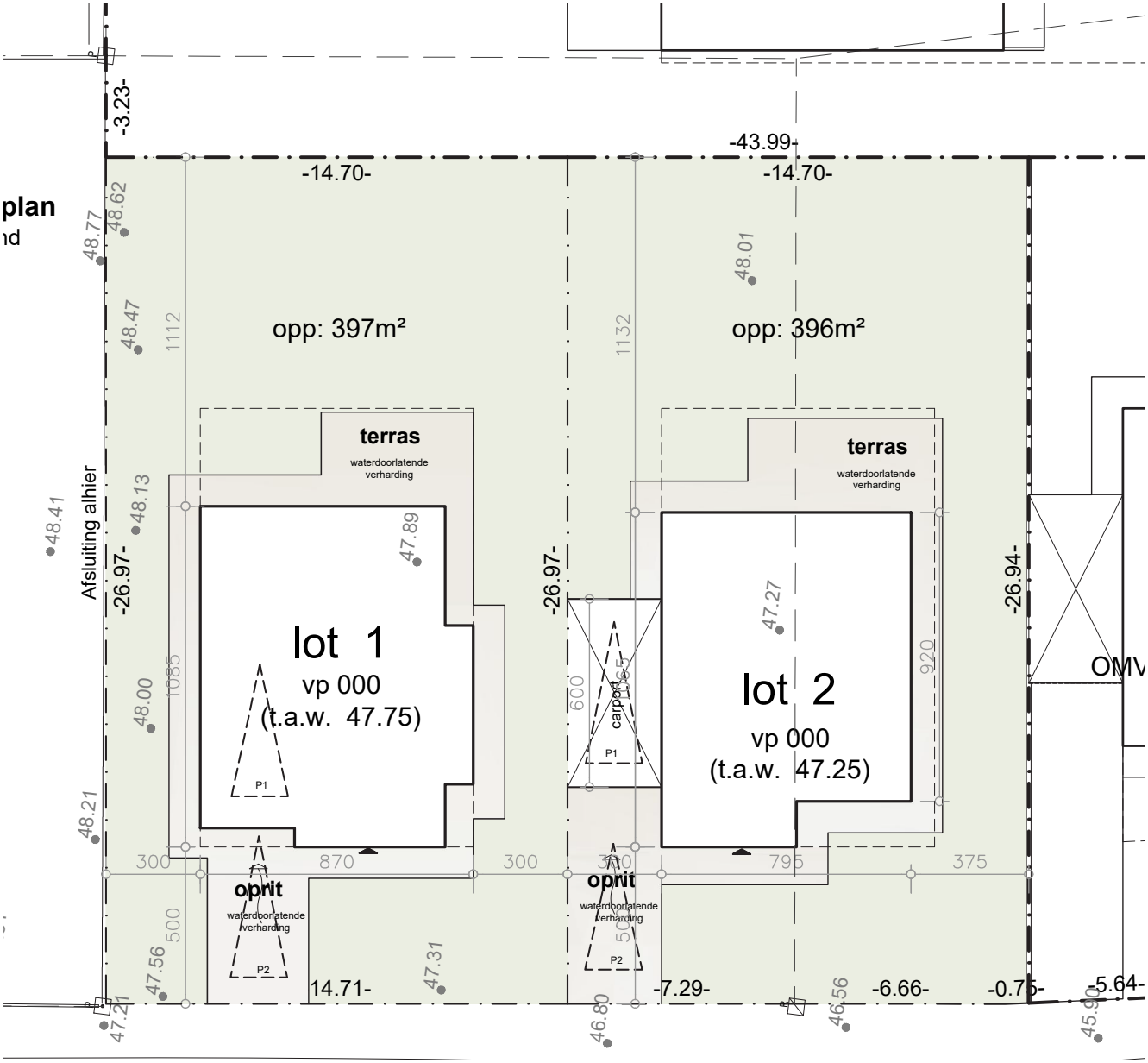
-3.23-
-43.99-
-14.70-
-14.70-
plan
nd
48.77
48.62
48.47
48.41
48.13
48.00
48.21
48.01
47.89
47.27
47.56
47.31
47.21
46.80
46.56
45.90
1112
1132
opp: 397m²
opp: 396m²
terras
waterdoorlatende verharding
terras
waterdoorlatende verharding
Afsluiting alhier
-26.97-
-26.97-
-26.94-
lot 1
vp 000
(t.a.w. 47.75)
lot 2
vp 000
(t.a.w. 47.25)
1085
600
920
carport
P1
P1
P2
P2
300
870
300
300
795
375
oprit
waterdoorlatende verharding
oprit
waterdoorlatende verharding
500
500
14.71-
-7.29-
-6.66-
-0.75-
-5.64-
OMV

922
402
520
125
90
230
121
90
245
461
460
96
220
a
d
e
f
g
h
i
j
k
l

vent.
461
460
96
220
160
50
130
85
45°
1
a
d
e
f
h
i
j
k

vent.
1
3
1
4
6
130
85
45°
4
6
160
70

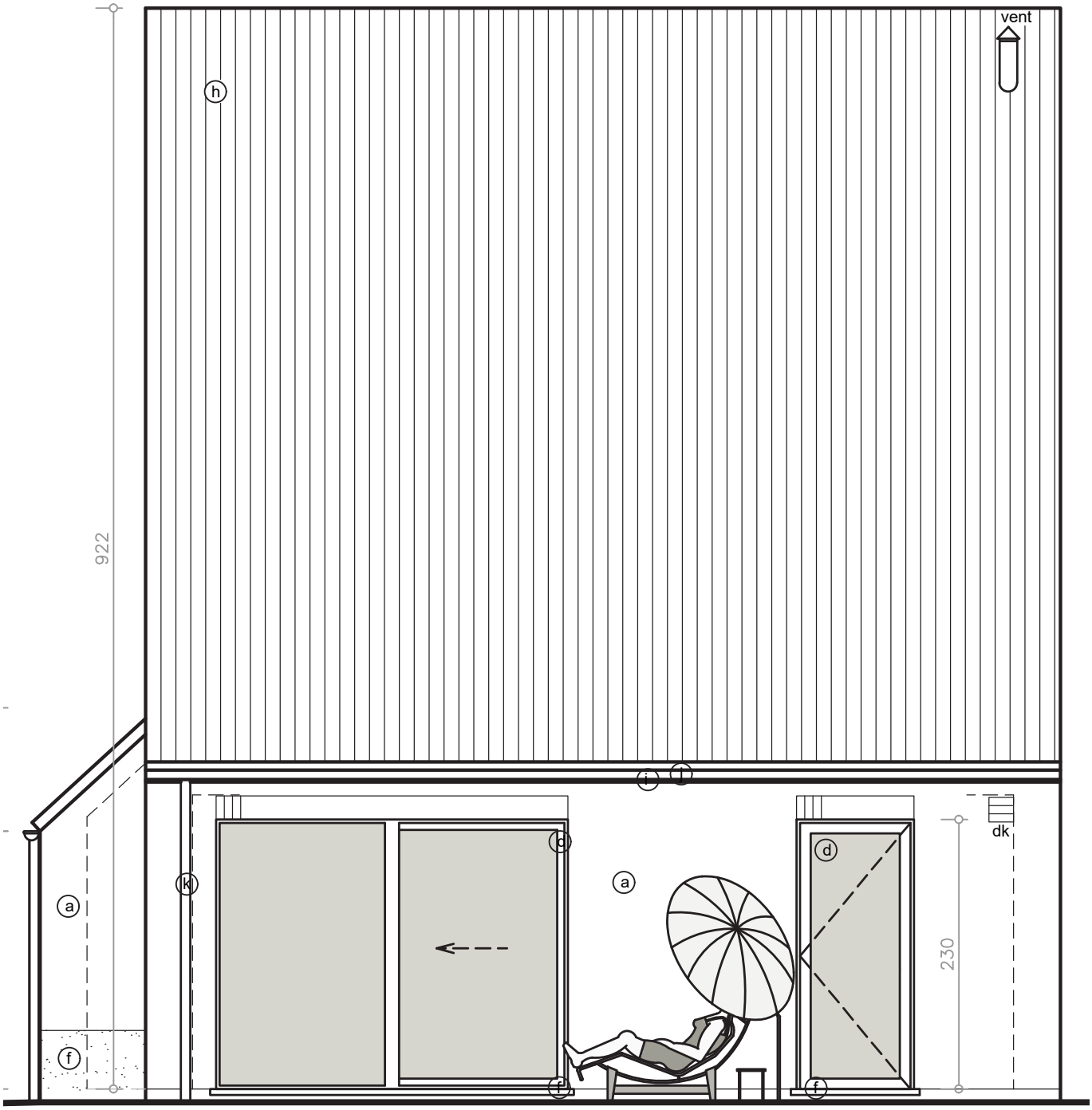
vent
h
922
i
l
a
k
e
d
dk
230
f

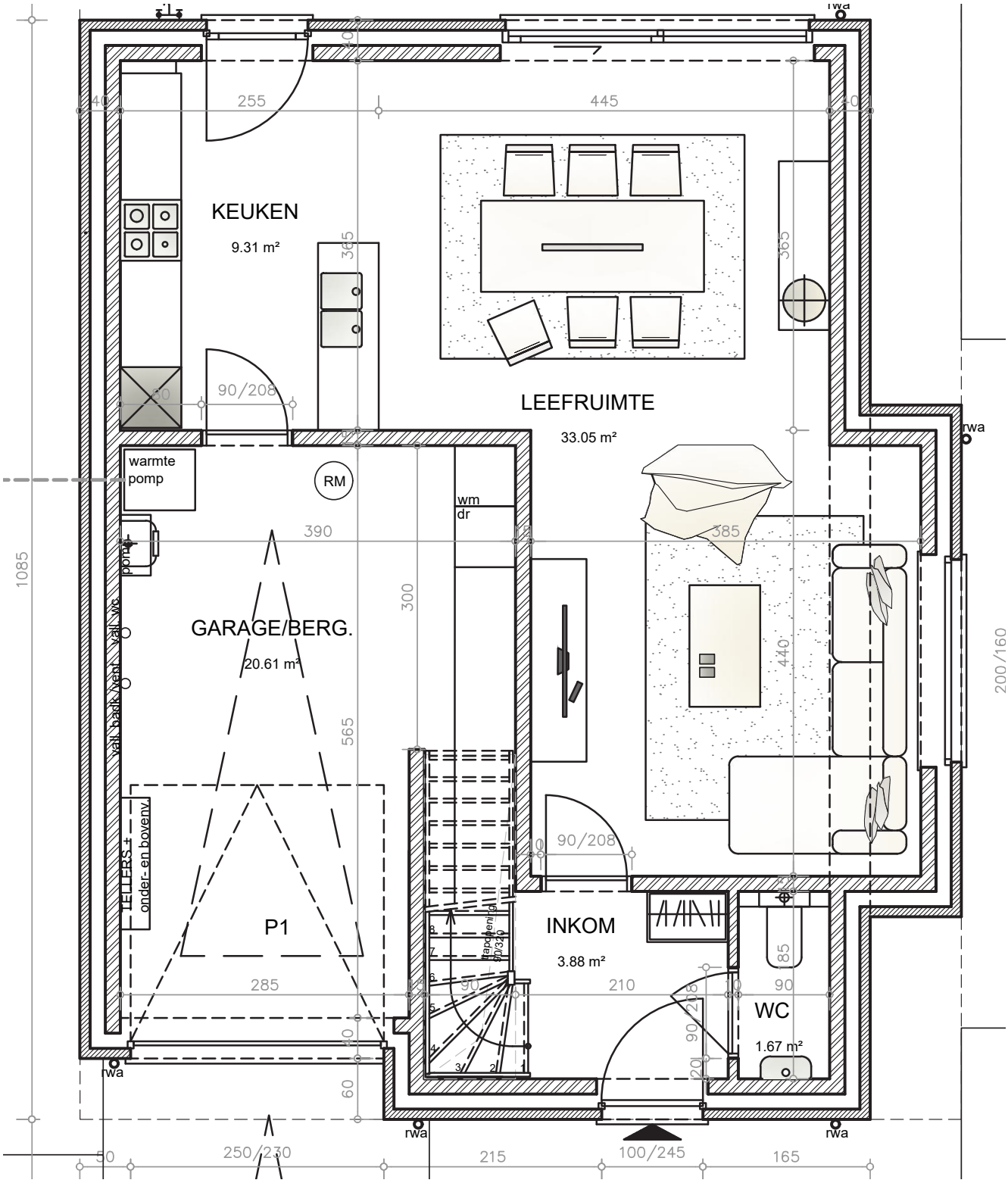
KEUKEN
9.31 m²
LEEFRUIMTE
33.05 m²
GARAGE/BERG.
20.61 m²
INKOM
3.88 m²
WC
1.67 m²
warmte pomp
RM
wm
dr
pomp
vall. back/vent.
vall. we
LETTERS ±
onder- en bovenv.
P1
trappenhal
90/310
90/208
rwa
1085
200/160
250/230
215
100/245
165
255
445
390
385
440
300
565
285
210
185
90
60
50

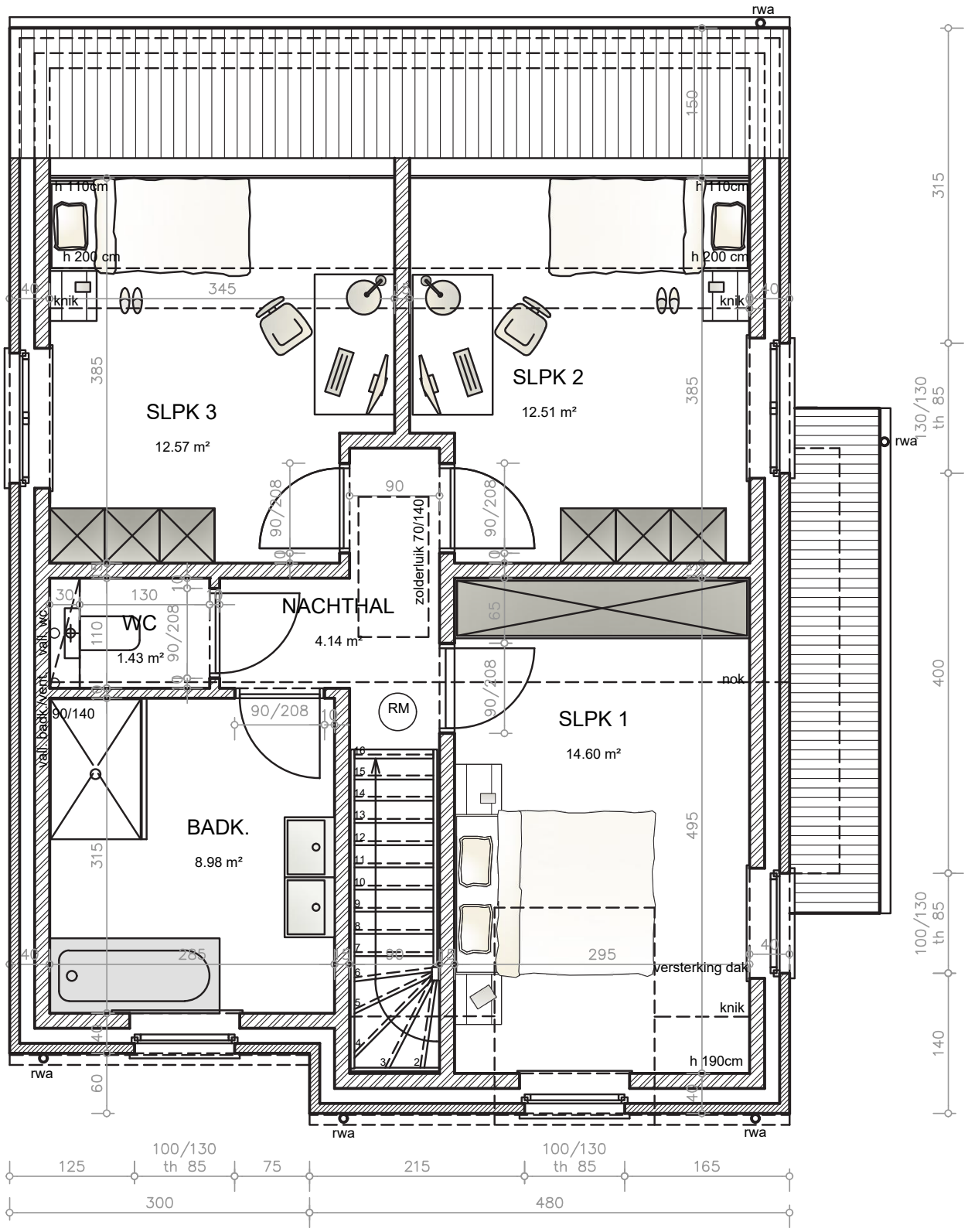
rwa
h 110cm
h 200 cm
knik
SLPK 3
12.57 m²
SLPK 2
12.51 m²
NACHTHAL
4.14 m²
zolderluik 70/140
WC
1.43 m²
vall. badk./vent.
vall. wc
90/140
BADK.
8.98 m²
RM
SLPK 1
14.60 m²
nok
versterking dak
h 190cm
100/130
th 85
125
75
215
165
300
480
315
400
140